

ELEVATION.

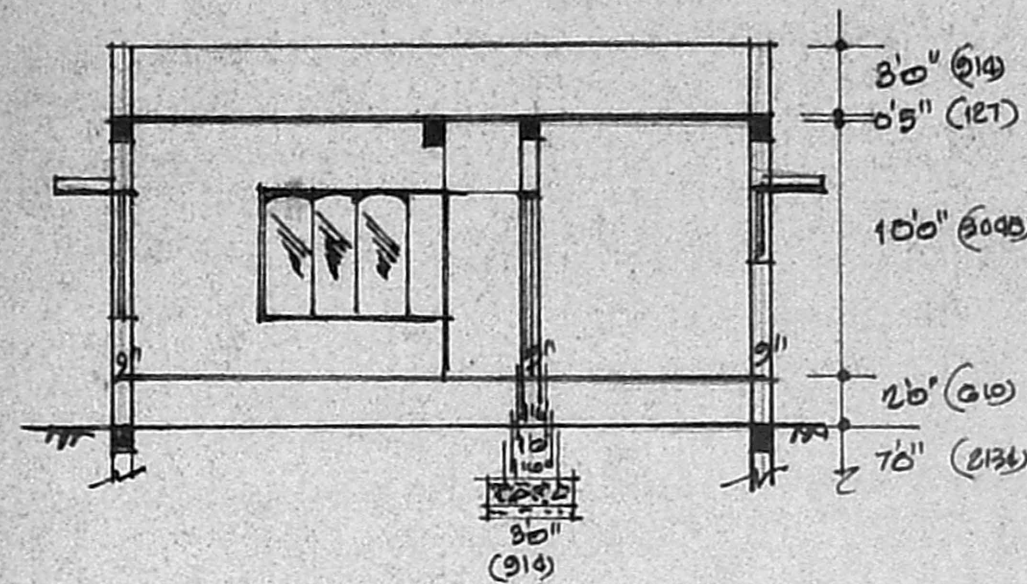

SECTION 'AA'

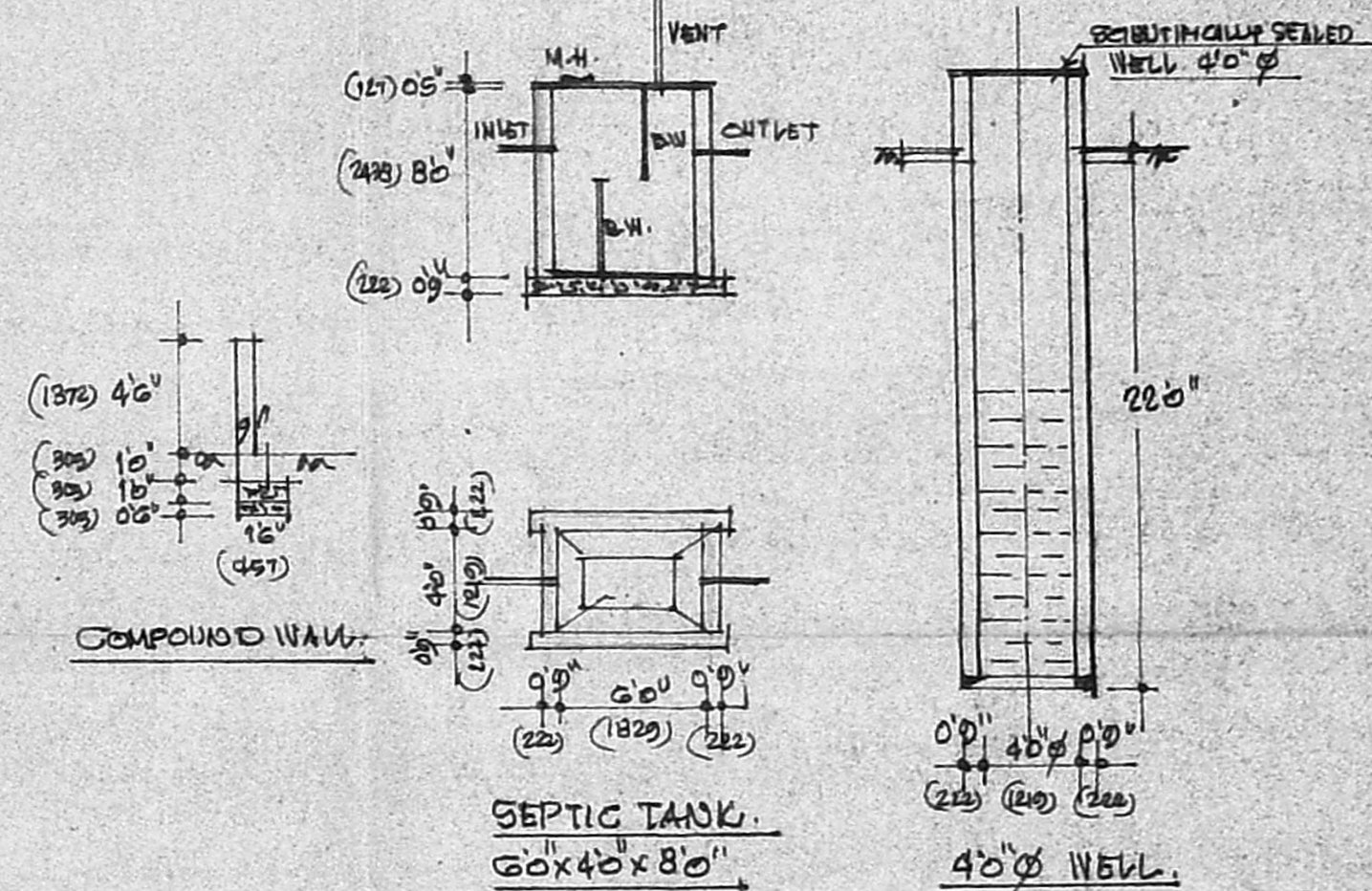
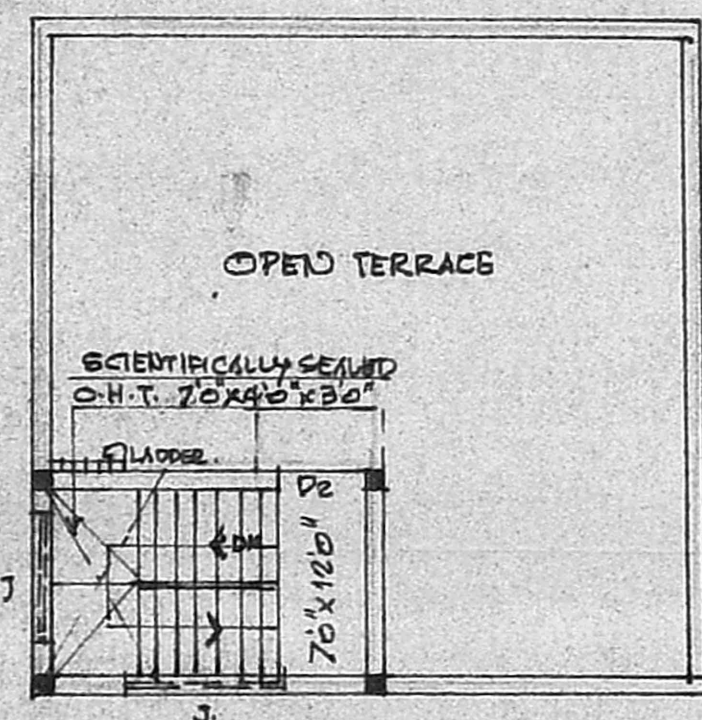
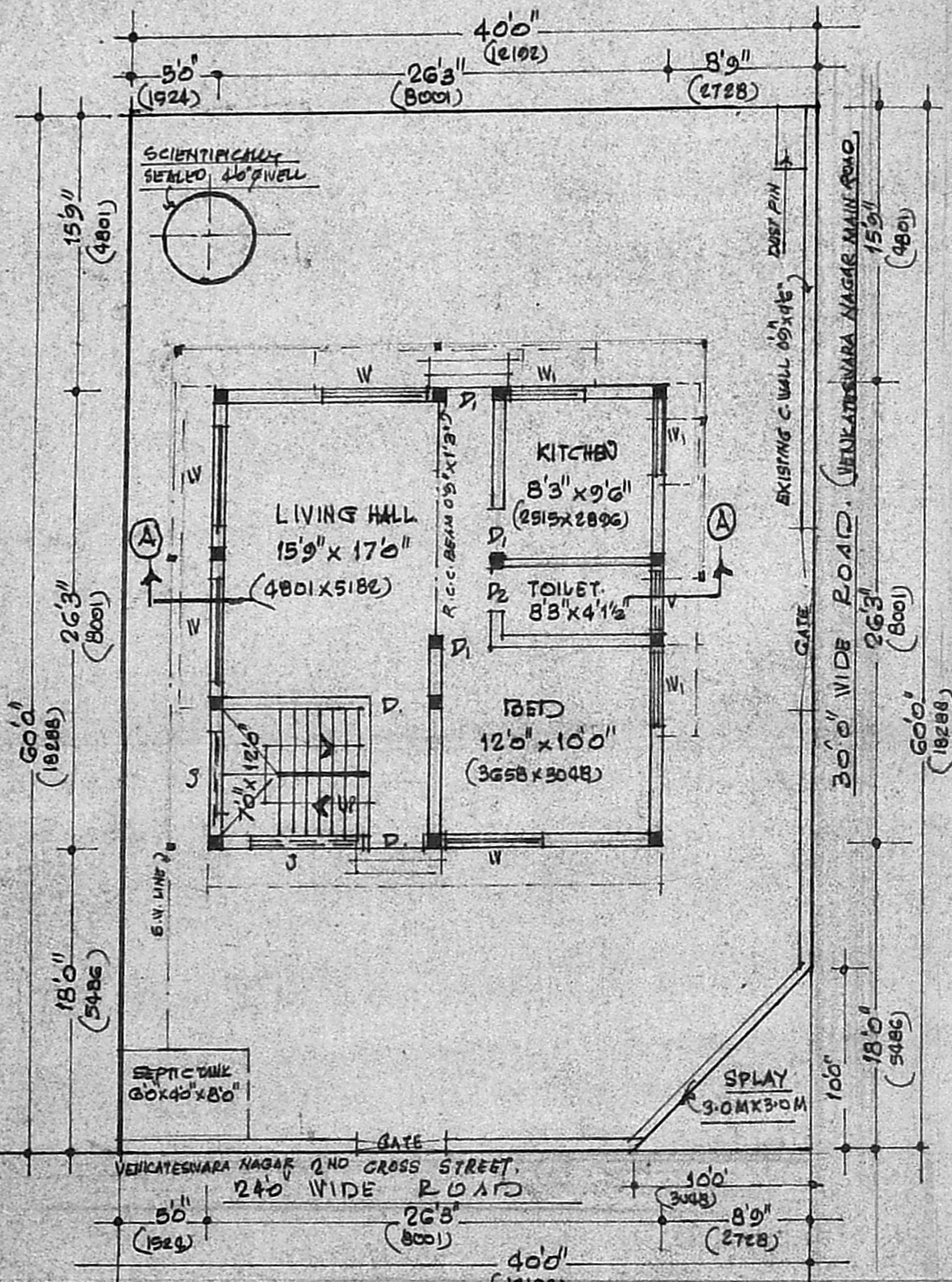
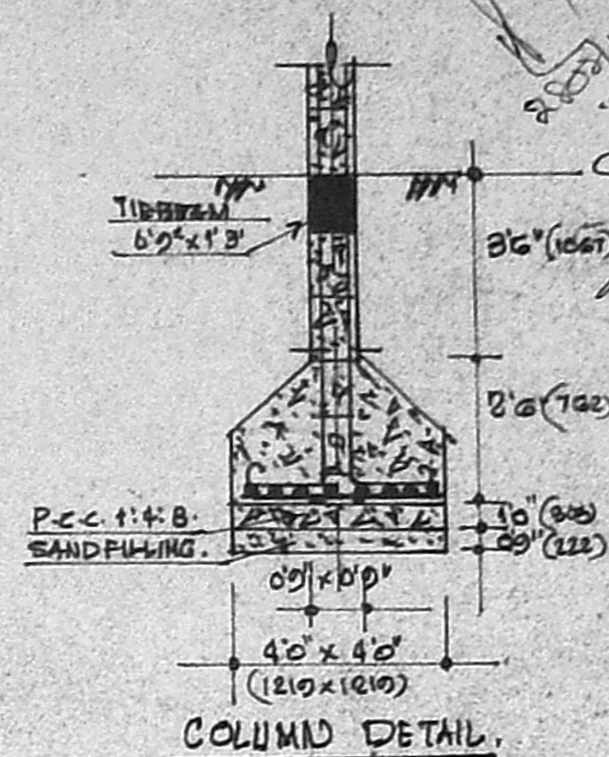
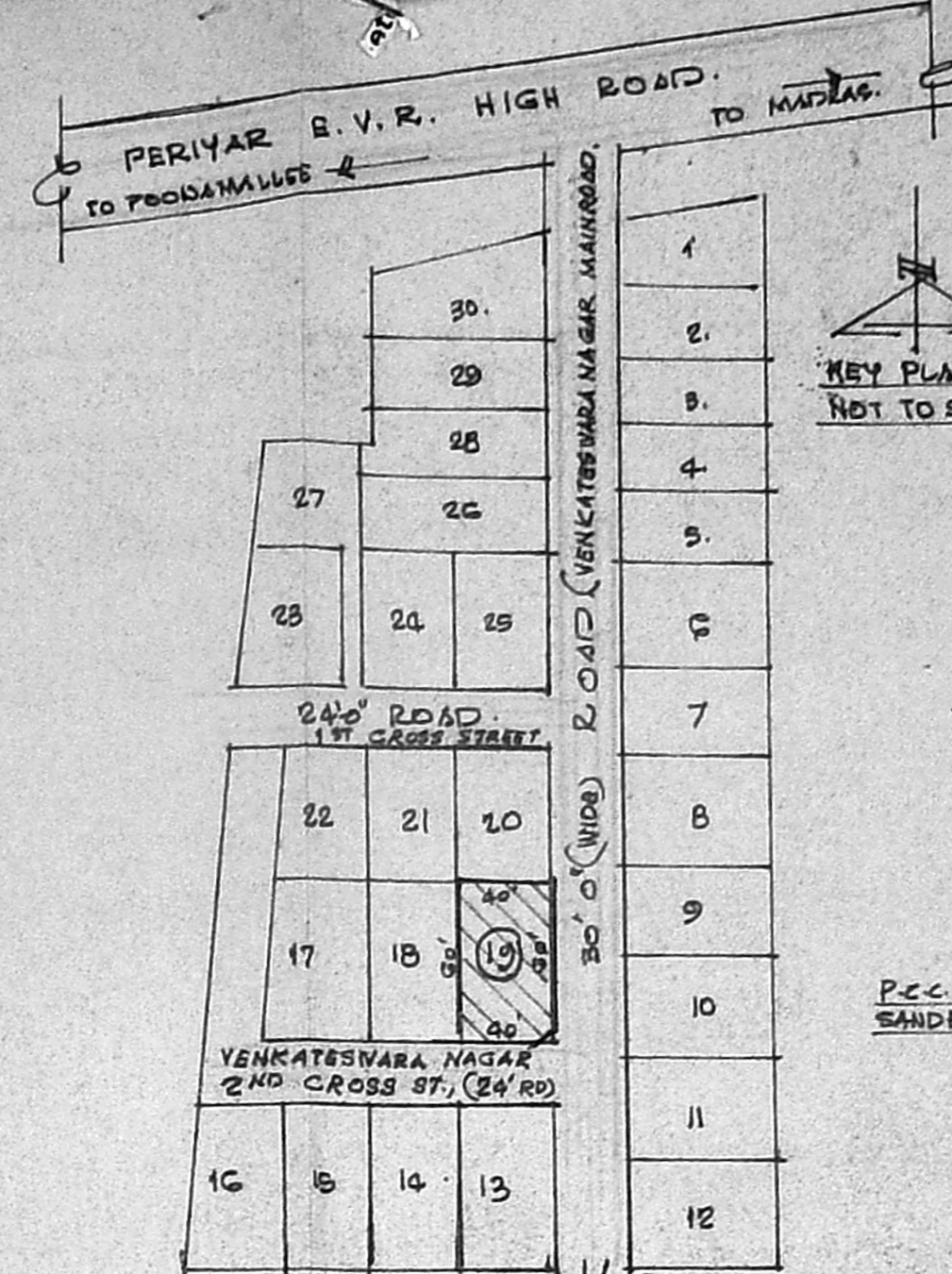

SAND FILLING FOR FOUNDATION 222 MM THICK
BASE CONC. FOR FOUNDATION IN C.C. 1:4:8, 305 MM THICK
R.C.C. COLUMN FOUNDATION IN C.C. 1:2:4, 48" x 48"
R.C.C. COLUMN IN C.C. 1:2:4, 0'9" x 0'9"
R.C.C. TIS, ROOF BEAMS IN C.C. 1:2:4, 0'9" x 1'0" / 0'9" x 1'3"
R.C.C. ROOF SLAB & LINTELS IN C.C. 1:2:4, 127 MM THICK
R.C.C. SUN SHADE IN C.C. 1:2:4, 60 MM THICK
BRICK WORK IN CEMENT MORTAR 1:5
PLASTERING WITH CEMENT MORTAR 1:4, 1/2" MM THICK
FLOORING WITH MOSAIC TILES OVER B.F.C.
WEATHERING COURSE WITH TWO COURSE OF FLAT TILES.

D	T.W. DOOR	3'3" x 7'0"	991 x 2134
D1	-DO-	3'0" x 7'0"	914 x 2134
D2	-DO-	4'6" x 7'0"	702 x 2134
W	T.W. WINDOW	6'0" x 4'6"	1829 x 1372
W1	-DO-	4'0" x 4'6"	1219 x 1372
V	VENTILATOR	3'0" x 1'6"	914 x 497
J	JULLY WORK	6'6" x 4'6"	1981 x 1372

PROPOSED WORK	ROAD PORTION
EXISTING WORK	SITE BOUNDARY

TOTAL PLOT AREA: 2400 SQFT. (222.96 M²)
G. FLOOR : 689 SQFT. (64 M²)
F. FLOOR : 115. SQFT. (10.68 M²)

Jayakanthi Kartirayan.

OWNER.

ER. V. SRINIVASALU, L.C.E.
Asst. Executive Engineer (Retd)
Consulting Civil Engineer
REGD. No. 270
CLASSIFIED SURVEYOR
CORPORATION OF MADRAS
No. 66, Valluvar Road
BRUNBAKKAM MADRAS-108
L. SURVEYOR.

PLAN SHOWING THE PROPOSED
DWELLING HOUSE AT PLOT NO: 19.
VENKATESWARA NAGAR 2ND CROSS STREET,
MADRAS. SCALE: 1" = 8'0" (1 CM)
S.NOs: 127/7 C 3 A1, A1, A, 127/5 2127/G